Fu' as a Puggy

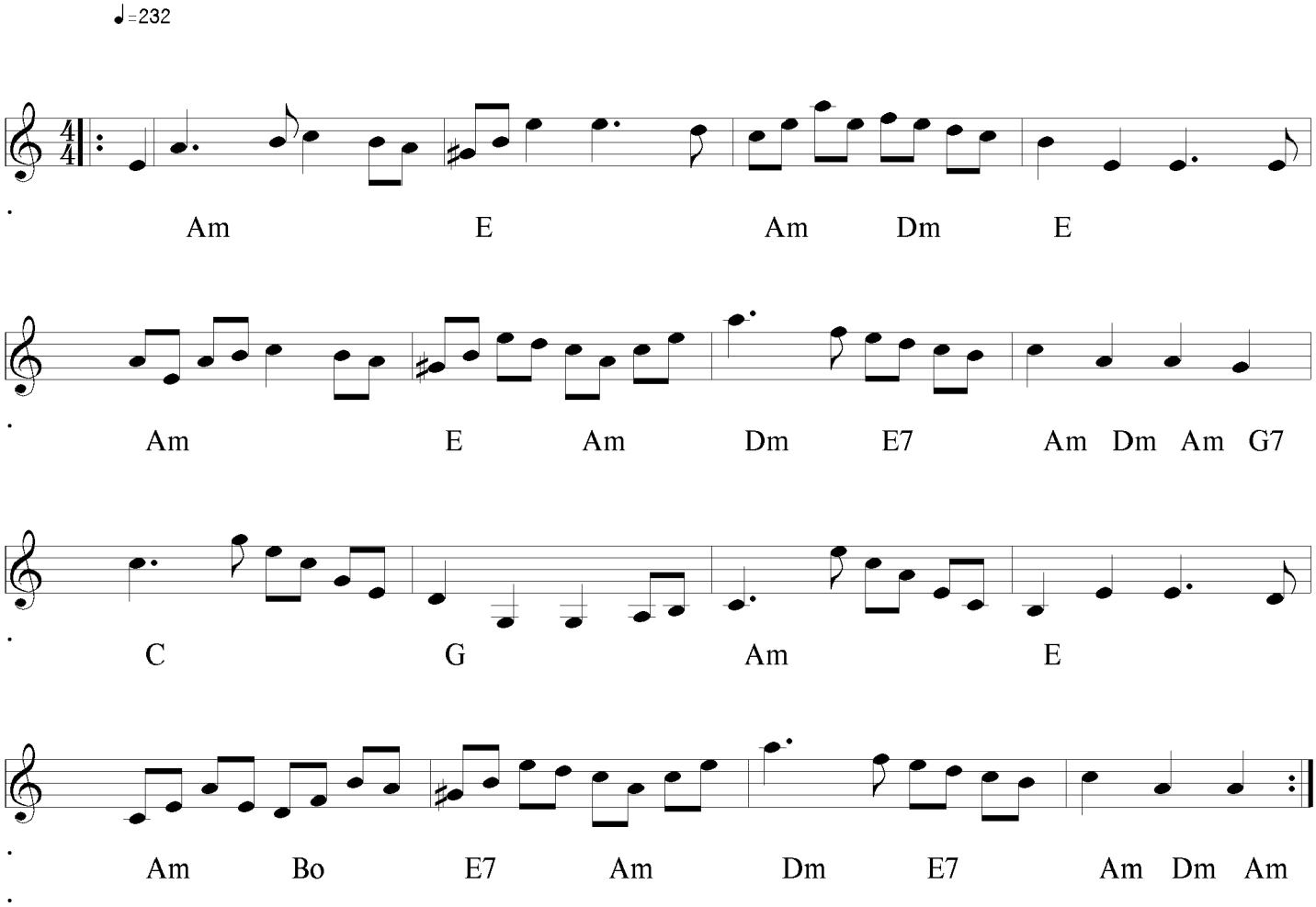
♩=232
Am E Am Dm E
Am E Am Dm E7 Am Dm Am G7
C G Am E
Am Bo E7 Am Dm E7 Am Dm Am